

#3649 Filed This 12 day of Aug 1969

And Recorded in Vol. 444 Page 115 at 3:49 P.M.

Ollie E. Bruce
Register, Marine Company, Greenville County, S. C.

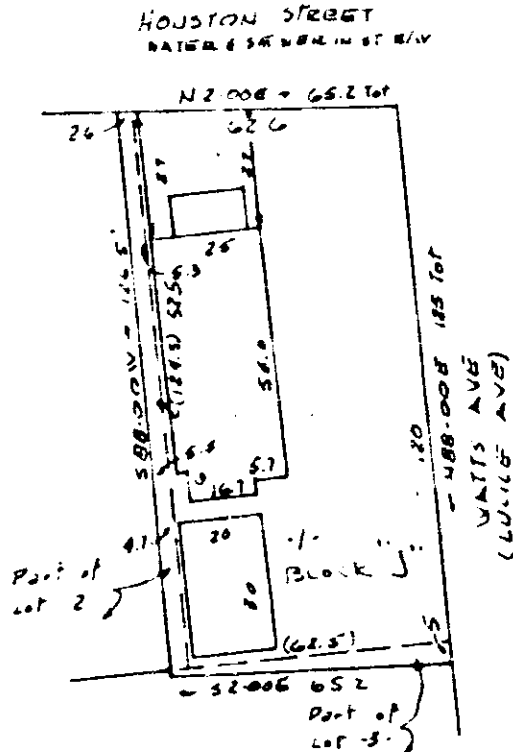

PROPERTY OF
O. L. PORTER & MADELINE H. PORTER
 GREENVILLE S. C.
 SCALE 1" = 40' GAUGES

This is to certify that on the 6th day of August 1968 I surveyed the property shown on this plat being known Lot 1 and Part of Lots 2 and 3 in Block "J" and recorded in the RMC Office Greenville County S.C., in Plat Book "E" at Page 41 and also known as the property of O.L. PORTER & MADELINE H. PORTER and recorded in the RMC Office Greenville County S.C., in Plat Book " " at Page ; and that the property lines, walls and buildings are as shown hereon, and that the walls and buildings located on said lot do not encroach or project on adjacent street or property, and that no adjacent buildings or walls encroach or project on said premises, and no power lines cross this property except as shown hereon.

R. B. Bruce
 R. B. BRUCE RLS #1952

504

AUG 12 3 19 1969
 OLLIE E. BRUCE
 REGISTER

3619 CAROLINA ENGINEERING & SURVEYING COMPANY
 Greenville, South Carolina

444-115
 3641